

3/24768/210/97
 Planning Permit No.
APPROVED
 SUBJECT TO THE CONDITIONS IN
 THIS OFFICE LETTER.
 B/1623/97, 6.97

FOR METER SECRETARY
 CHEMICAL POLICE POLITIAN
 DEVELOPMENT AUTHORITY
 CHEMICAL POLICE 008.

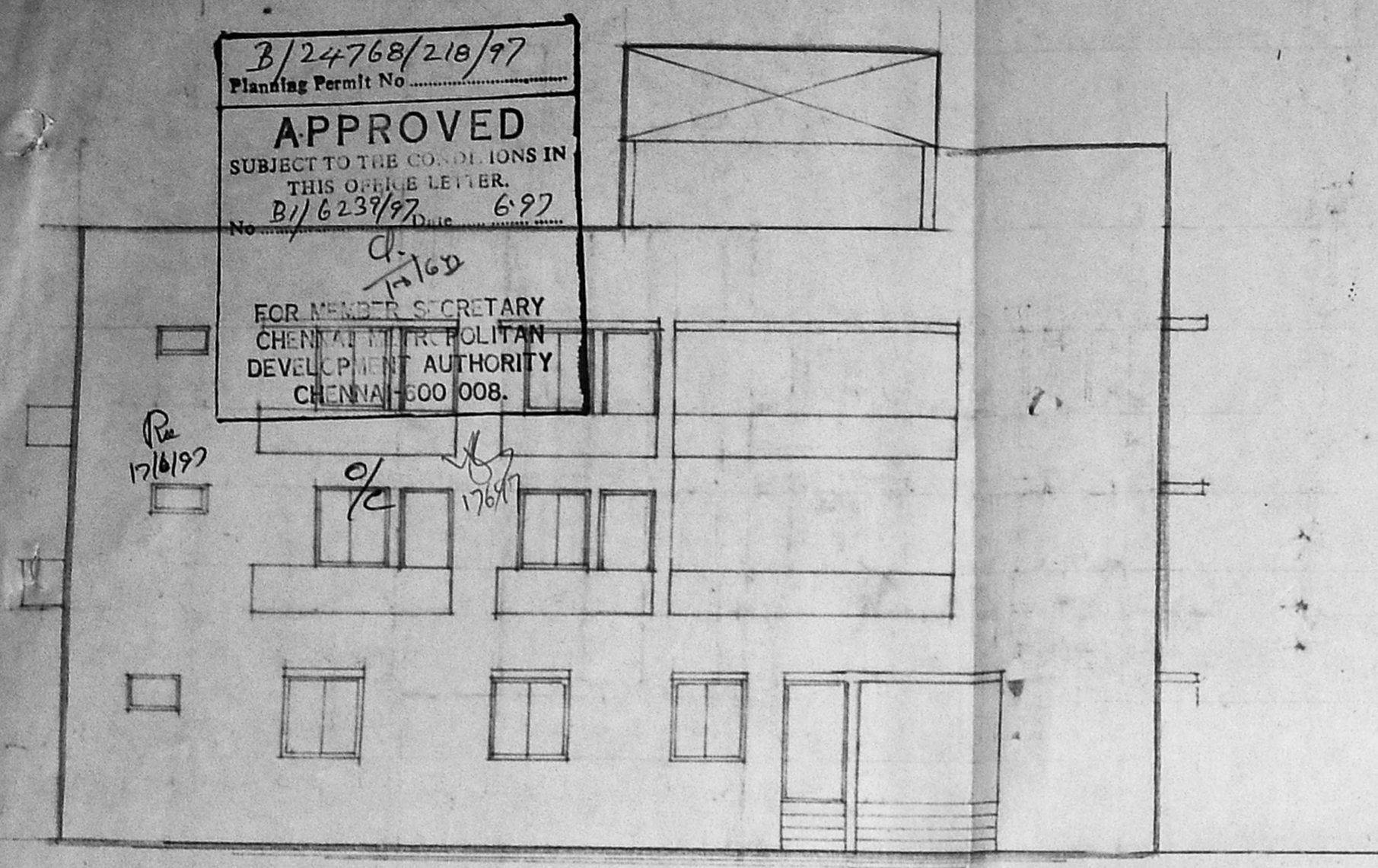

SOUTHERN ELEVATION

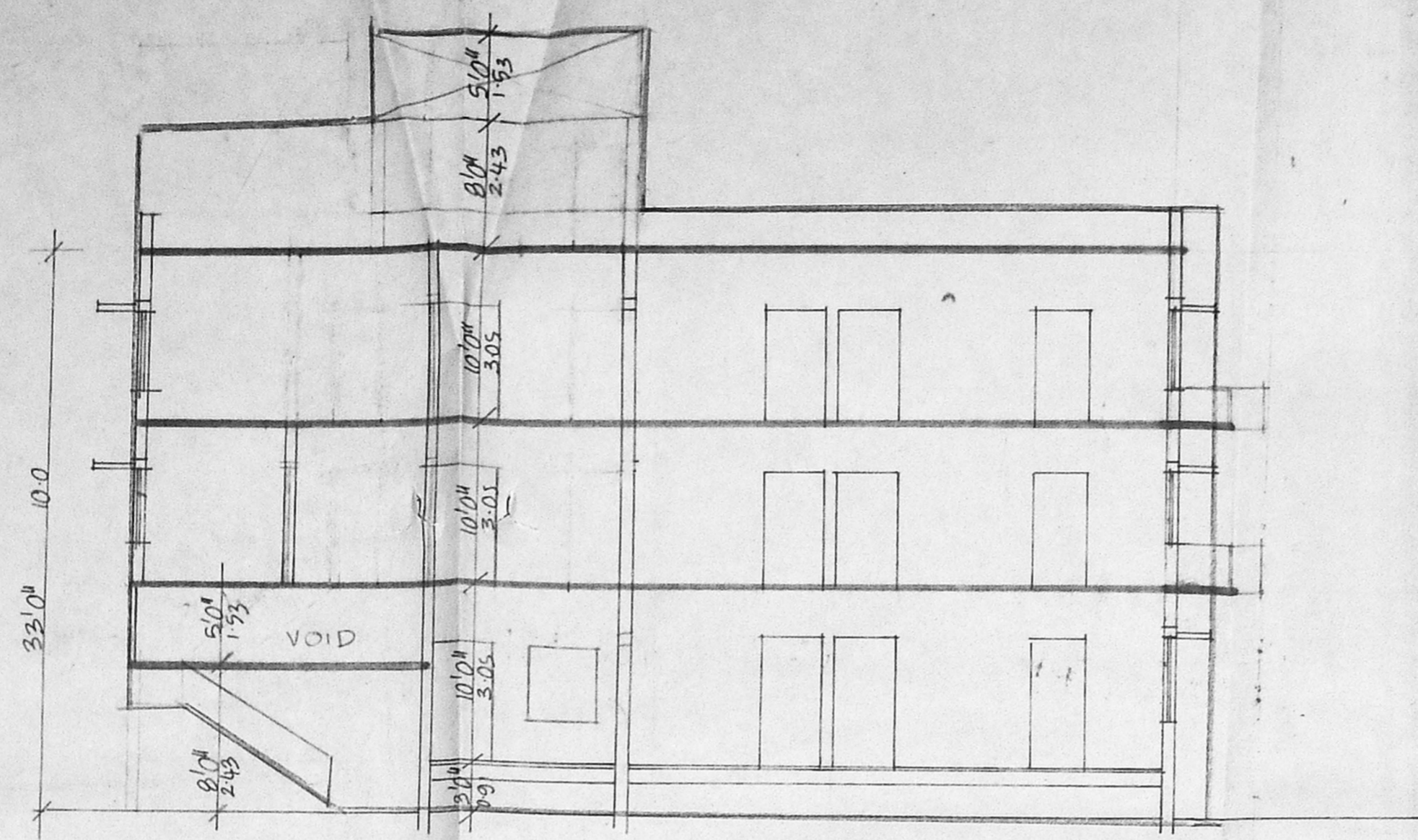

SECTION ON AB

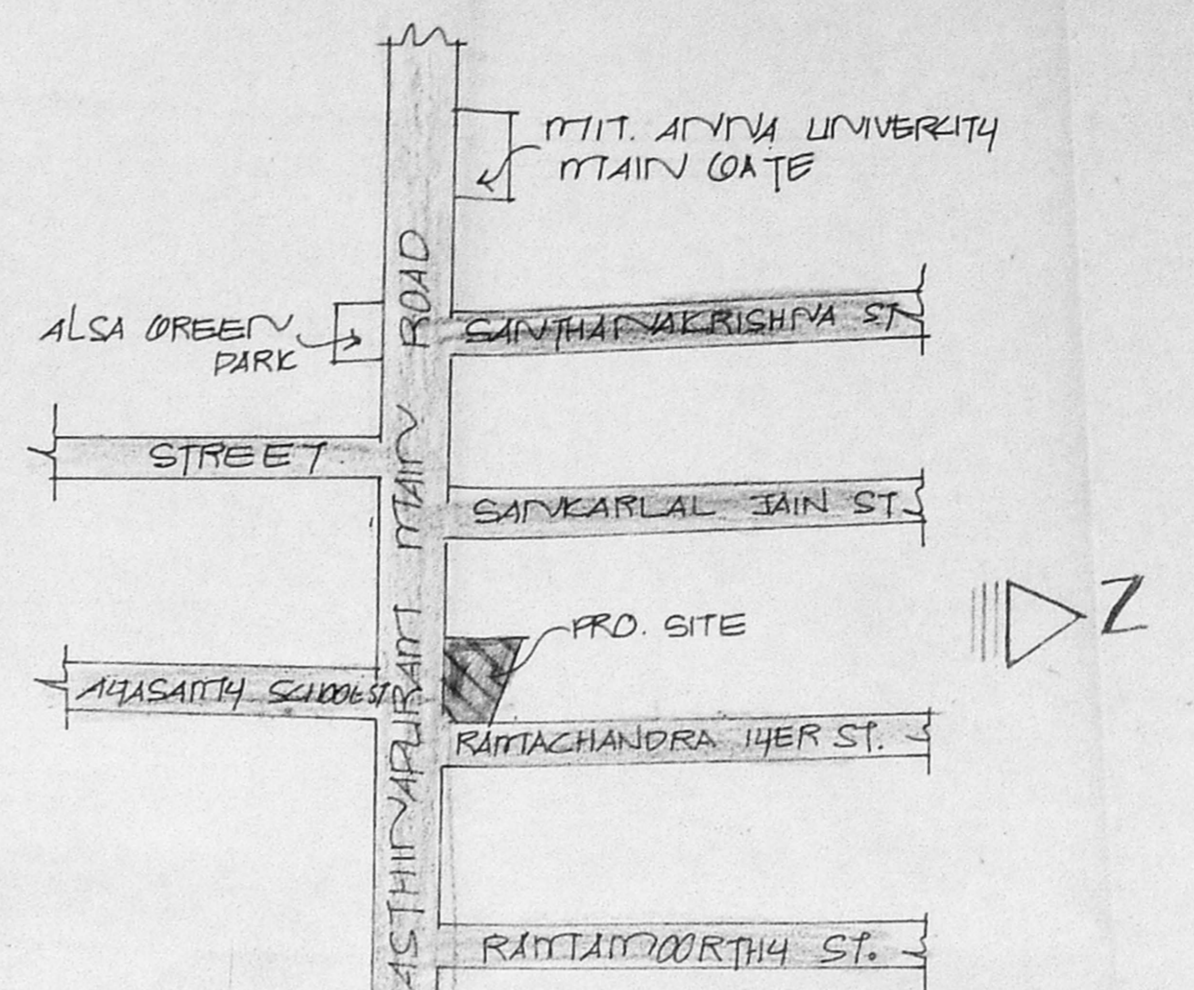

KEY PLAN
 NOT TO SCALE

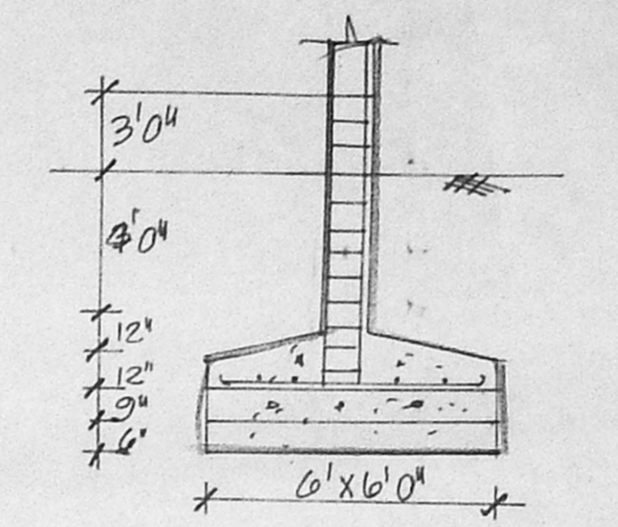

FOUNDATION DETAIL

JOINERIES

D	DOOR	2'4" x 7'0"
D1	"	2'4" x 7'0"
D2	"	2'4" x 7'0"
W	WINDOW	4'0" x 4'6"
V	VERTICAL SLIT	3'0" x 2'0"

Scrutiny
 B/1623/97
 P.A.

SPECIFICATIONS

SAND FILLING IN FOUNDATION
 P.C.C 1:1.5:8 IN FOUNDATION
 BRICK WORK IN CM 185
 RCC WORK IN IS 284
 PLASTER IN IS 284
 DT: 19.5.97
 C/T 184

AREA DETAIL

	SFT	m ²
PLOT EXTENT (AS AN SITE CONDITION)	4578	425.3
GROUND FLOOR	1803.75	167.5
FIRST FLOOR	2051.25	190.5
SECOND FLOOR	2051.25	190.5
COV: 39%		
FSI: 1.29		
TOTAL BUILTUP AREA	5906	548.68

COLOUR INDEX

ROADS : ————
 BOUNDARY : ————
 PROPOSAL : ————

SCALE - 1" TO 8'0"

PLAN SHOWING THE
 PRO. RESIDENTIAL BUILDING
 IN S.NO 7/9A/1A/3C, AT
 PLOT NO 24A, RATTACHANDRA
 IYER ST, ASTHINAPURAM
 VILLAGUE, CHEMNAI.

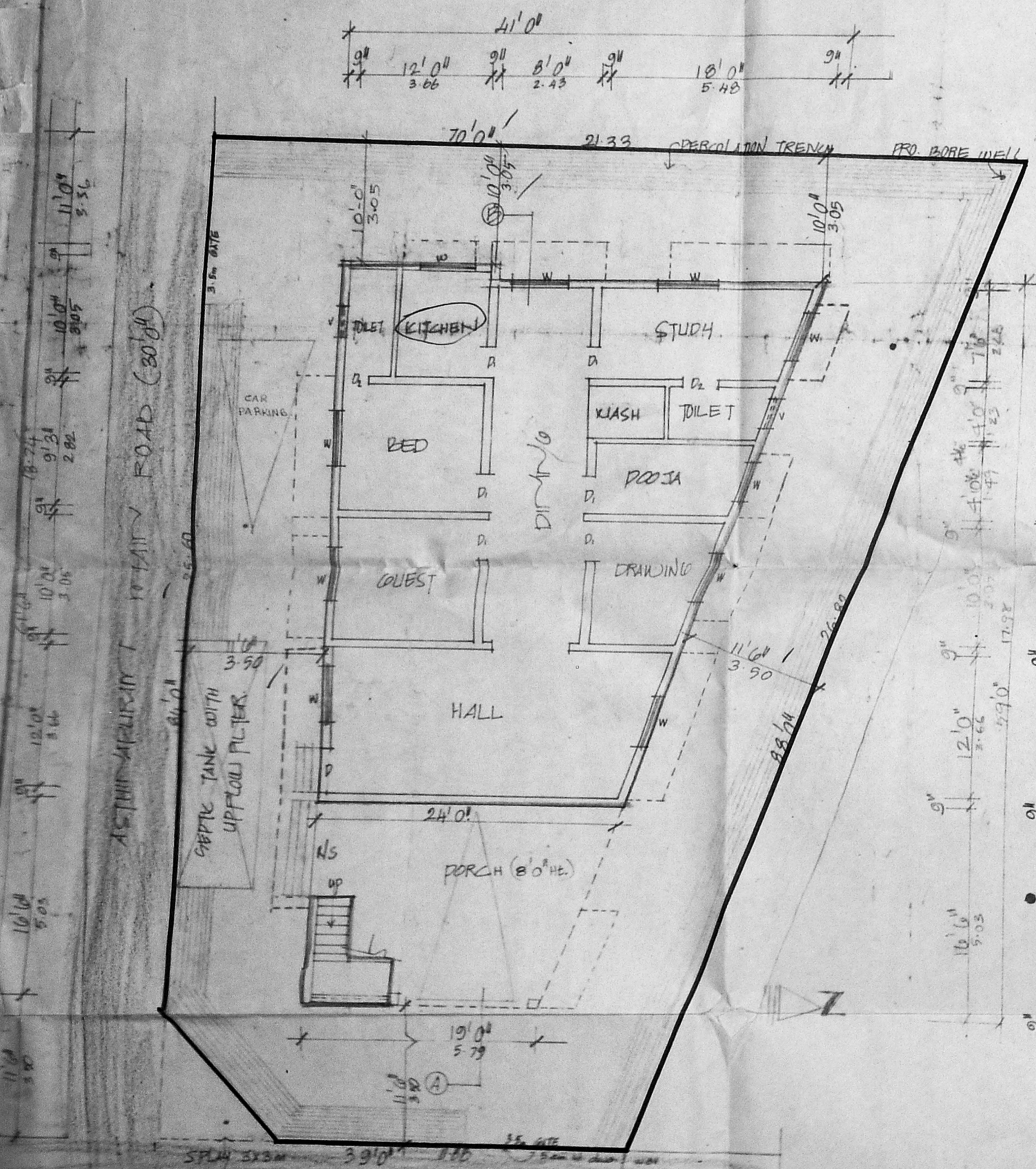

SITE/GROUND FLOOR PLAN

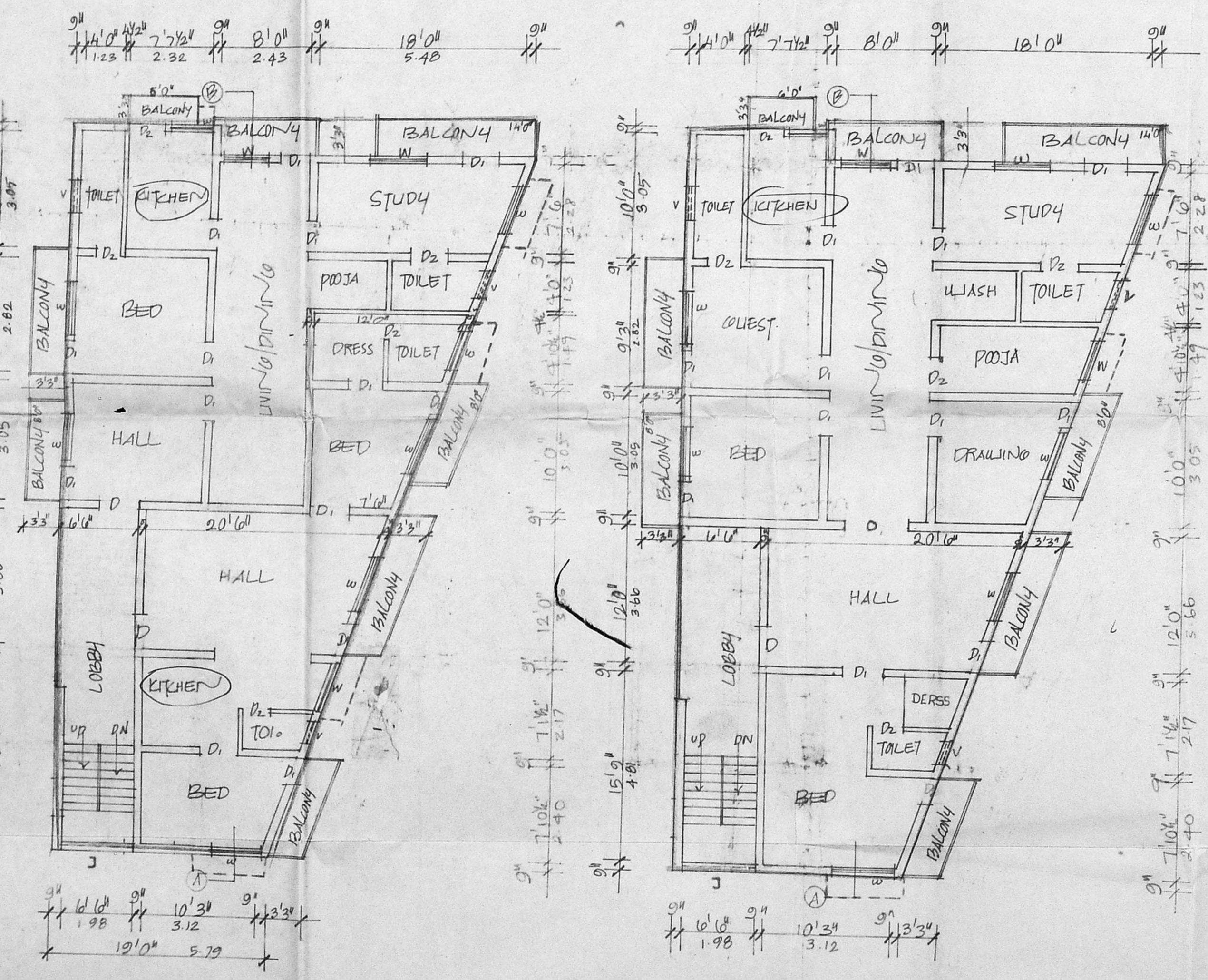

FIRST FLOOR PLAN

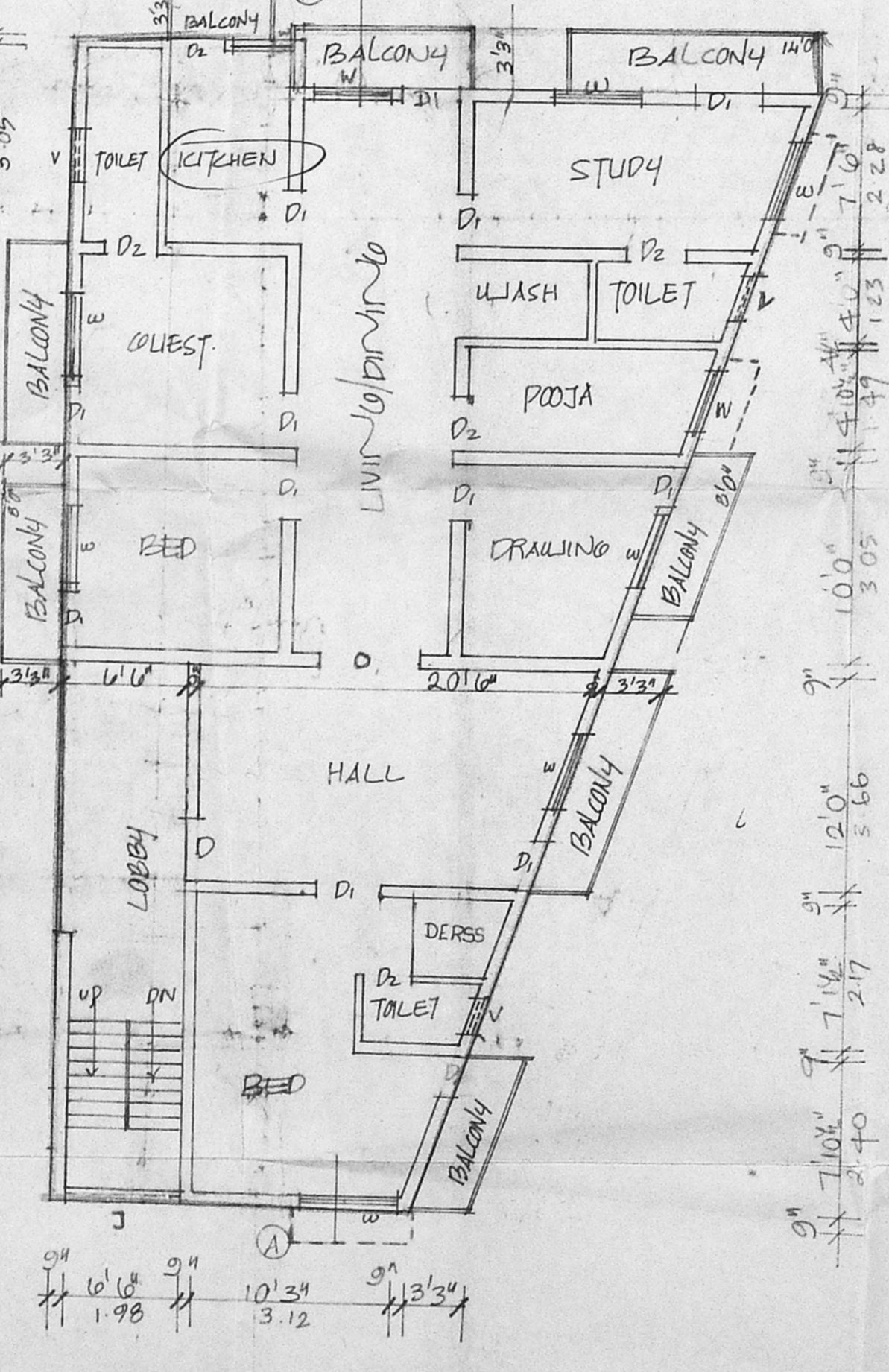

SECOND FLOOR PLAN

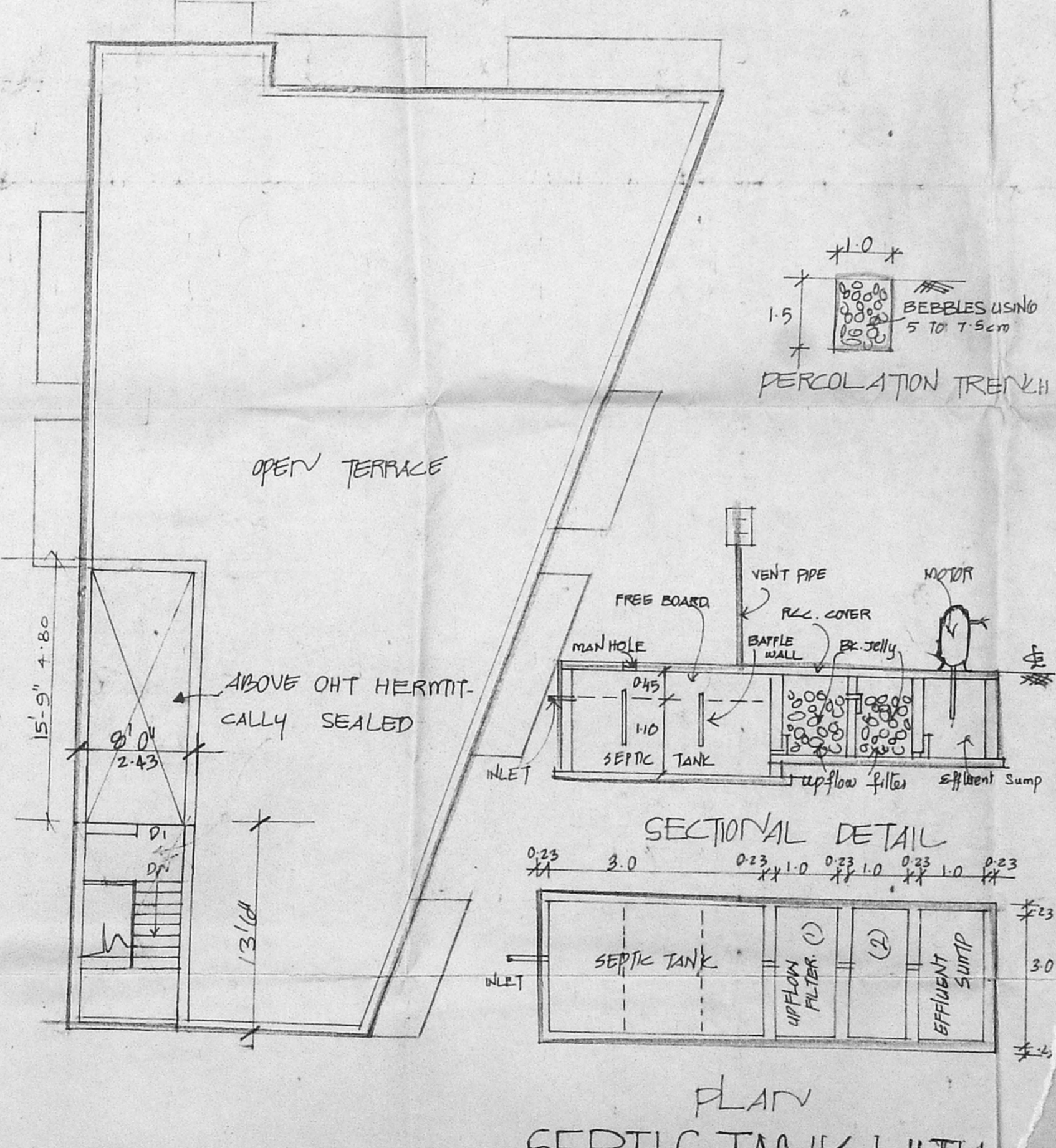

TERRACE PLAN
 SEPTIC TANK WITH
 UPLOW FILTER DETAIL

OWNER'S SIGNATURE

 R. BADASUBRAMANIAN
 M.E. (CIVIL), P. DIR. T. S.C.P.,
 LICENSED SURVEYOR.
 Class I (Gen. No. 435/80-89)
 Corporation of Madras
 813, POONAMALLE HIGH ROAD
 OPPOSITE TO NEHRUPARK, MADRAS-64
 LICENSED SURVEYOR